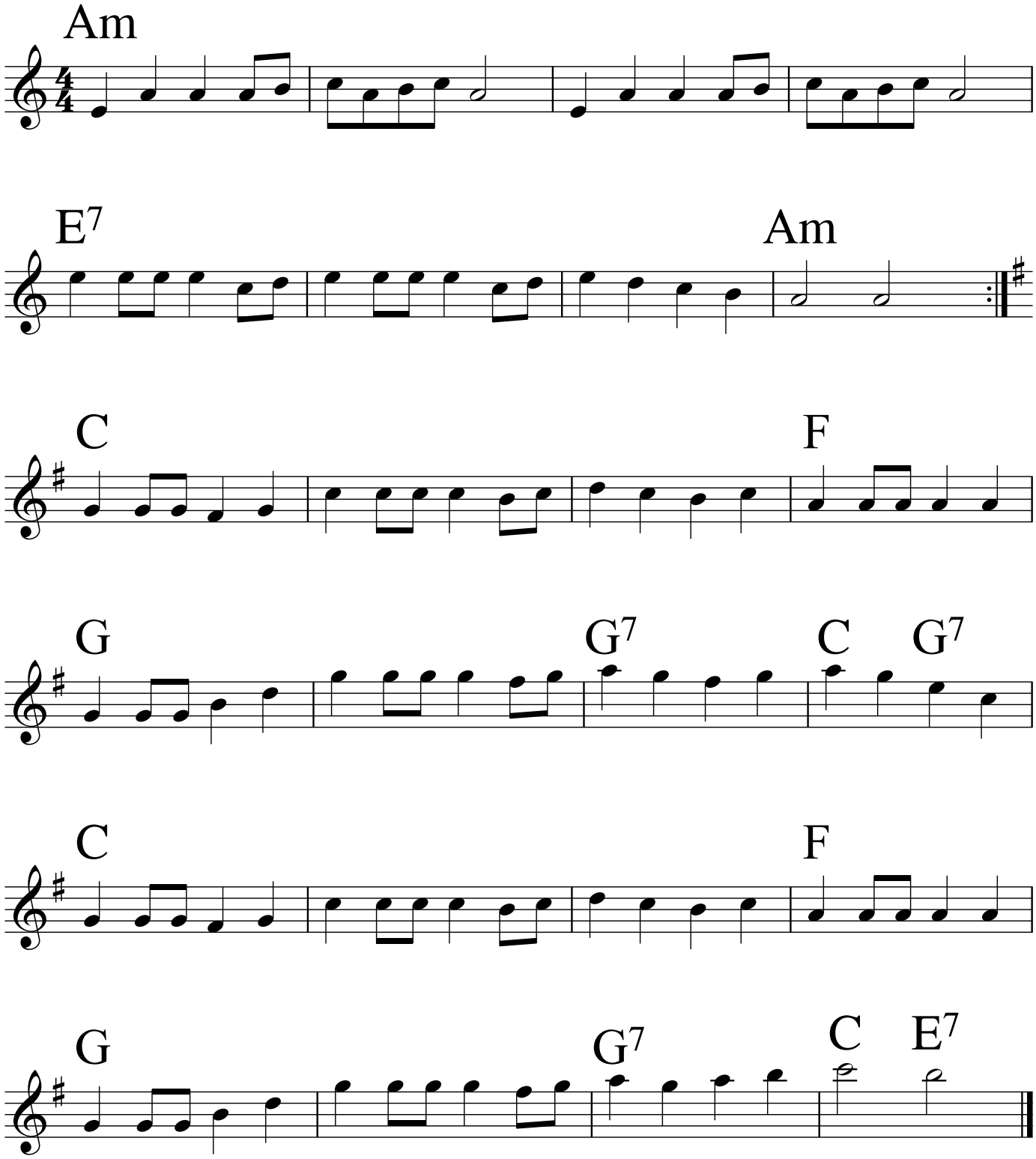Cello